

MICROFILMED

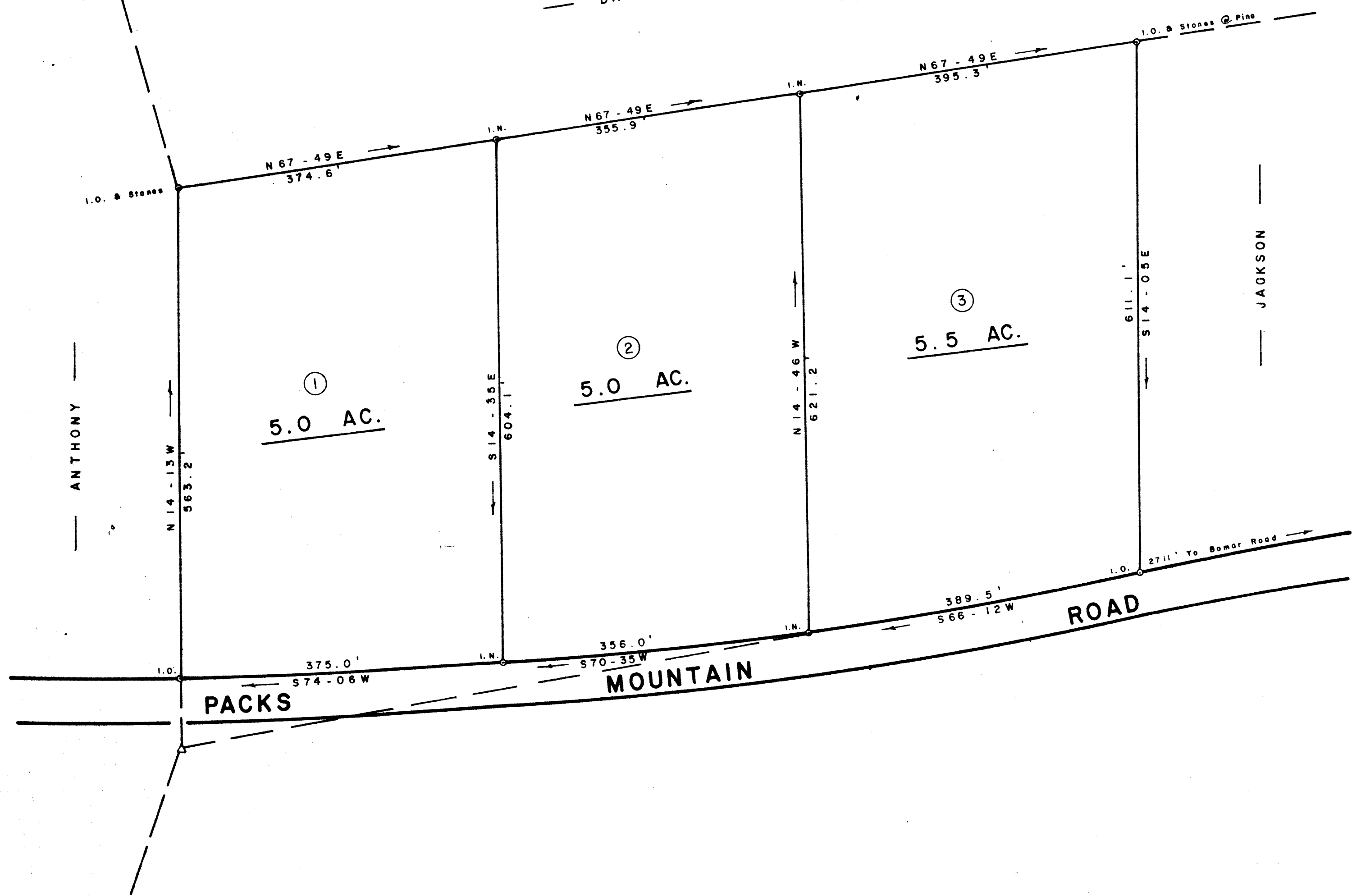
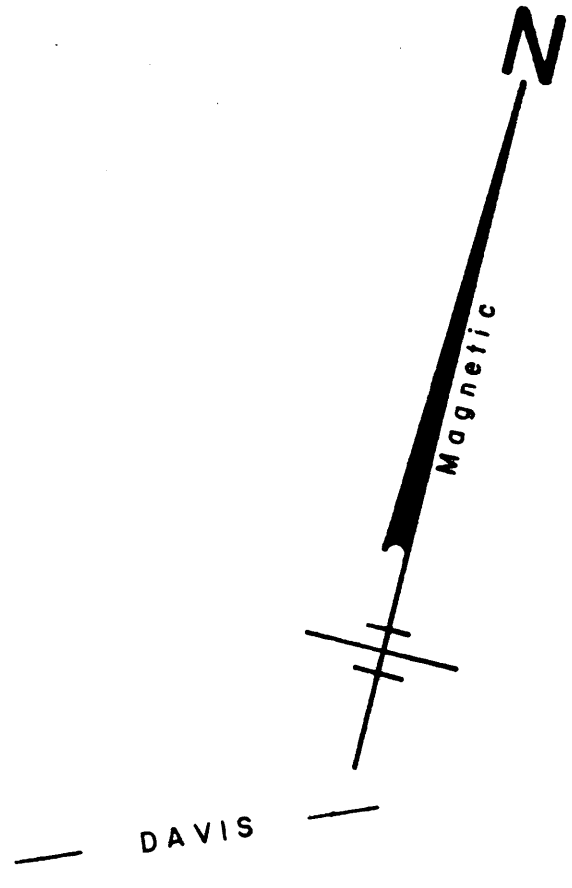

PROPERTY OF
TROY BROWN
 NEAR TIGERVILLE GREENVILLE CO.
 SOUTH CAROLINA
 MAY 12, 1983

GREENVILLE CO. S.C.
 MAY 17 8 37 AM '83
 DONNIE S. CHILDRISSEY
 R.M.C. FILE

THIS PLAT IS NOT A SUBDIVISION
 AS DEFINED BY THE GREENVILLE
 COUNTY SUBDIVISION REGULATIONS.
 5/16/83 *Stephen W. James*
 Chairman, Secretary, or Director of
 Planning, Zoning, or Planner
 Greenville County Planning Commission

9-Q-24

33579



W. R. WILLIAMS, JR.
 ENGR. / SURVEYOR, Inc.
 P. E. & L. S. No. 3979
 15 S. MAIN STREET
 TRAVELERS REST, S. C.
 29690

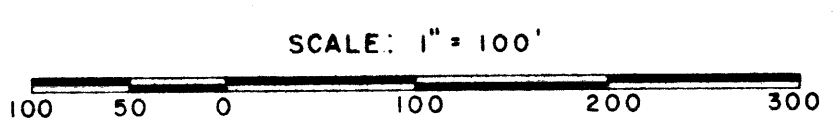

I hereby certify that the ratio of precision of the field survey is 1/5000 as shown hereon and the area was determined by the method of area calculation.
W. R. Williams P.E. & L.S. No. 3979

